

Contents

1. Employees Query	2
2. User:Cosborne	3
3. User:Hschreiber	4
4. User:Jcaplo	5
5. User:Mwilliams	6
6. User:PGueler	7
7. User:Parnoux	8
8. User:Snaumann	9
9. User:Testuser	10

Employees Query

This page shows a query of the data from the user profiles.

Christopher Osborne

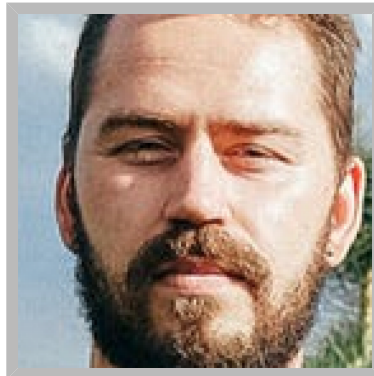

Name	Christopher Osborne
Department	Software Development
Function	Developer
Location	Munich
Telephone	+49 89 123 1223 123

Christopher Osborne



Name	Christopher Osborne
Department	Software Development
Function	Developer
Location	Munich
Telephone	+49 89 123 1223 123

Christopher Osborne commented "**Coffee too strong**"



The amount of powder does not increase linearly with the amount of water. See for example the article here: <https://fellowproducts.com/blogs/learn/the-golden-ratio-for-brewing-coffee>

Horst Schreiber



Name	Horst Schreiber
Department	Software Development
Function	Senior Developer
Location	Berlin
Telephone	+ 49 30 423 456-78

 **Horst Schreiber**



Name	Horst Schreiber
Department	Software Development
Function	Senior Developer
Location	Berlin
Telephone	+ 49 30 423 456-78

Janusz Čaplo



Name	Janusz Čaplo
Department	Executive Management
Function	CEO
Location	Prague
Telephone	+420 77 899 8860

 Janusz Čaplo



Name	Janusz Čaplo
Department	Executive Management
Function	CEO
Location	Prague
Telephone	+420 77 899 8860

Monique Williams



Name Monique Williams
Department Marketing and Sales
Function Sales Manager
Location Munich
Telephone +49 89 123 33322 3332

 Monique Williams



Name Monique Williams
Department Marketing and Sales
Function Sales Manager
Location Munich
Telephone +49 89 123 33322 3332



Talk:Coffeemaker



Coffee too strong

The coffee has been a bit strong so far, could we do a test run with less coffee powder?



Well. 6 grams of coffee per cup says the instructions. And the amount of powder increases linearly with the cups. By the way: If you squeeze out the last cup of coffee, you should cook a new one right away.



The amount of powder does not increase linearly with the amount of water. See for example the article here: <https://fellowproducts.com/blogs/learn/the-golden-ratio-for-brewing-coffee>

Pınar Güler

Name

Pınar Güler

 **Pınar Güler**

Name

Pınar Güler

Paul Arnoux

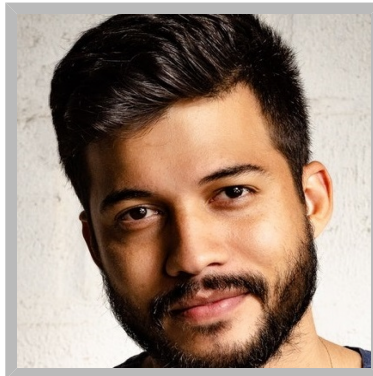

Name	Paul Arnoux
Department	Finance and Internal IT
Function	Purchasing Manager
Location	Prague
Telephone	+420 77 709 8578

Paul Arnoux



Name	Paul Arnoux
Department	Finance and Internal IT
Function	Purchasing Manager
Location	Prague
Telephone	+420 77 709 8578

Greg Rundlett about BlueSpice



Greg Rundlett came to the following conclusion at the EMWCon in Houston: BlueSpice is really the best option out there - I think globally - for MediaWiki Enterprise, MediaWiki hosting and support.

Paul Arnoux commented "Coffee too strong"



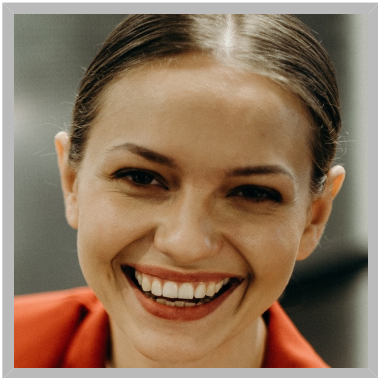

Well. 6 grams of coffee per cup says the instructions. And the amount of powder increases linearly with the cups. By the way: If you squeeze out the last cup of coffee, you should cook a new one right away.

Sarah Naumann



Name Sarah Naumann

 **Sarah Naumann**





Name	Sarah Naumann
------	---------------

Test user



Name Test user

 **Test user**



Name

Test user